Maryland Generalized Zoning
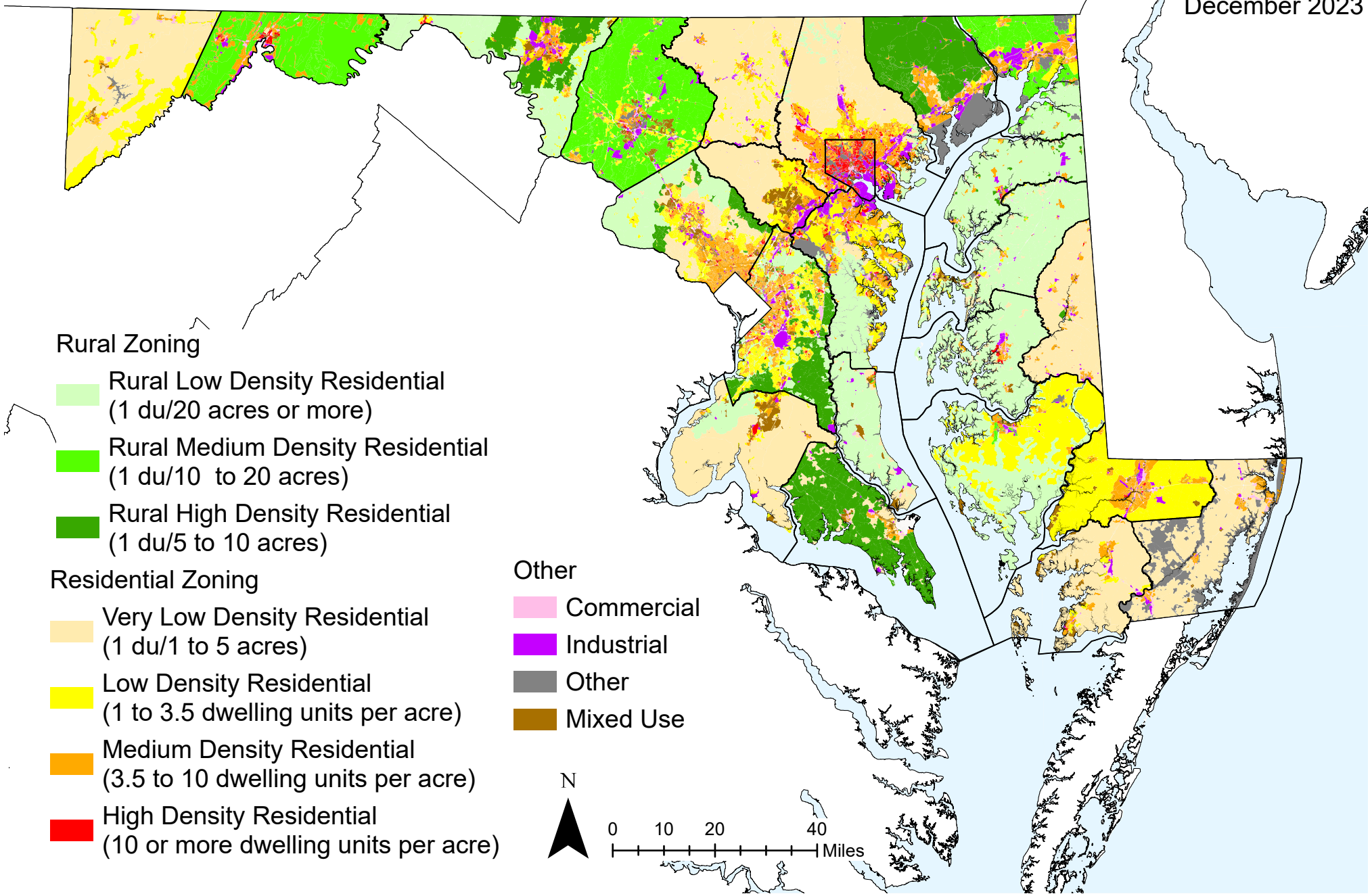
Maryland
DEPARTMENT OF PLANNING
December 2023