2002 CONGRESSIONAL DISTRICT 5
Senate Bill 805 May 6, 2002

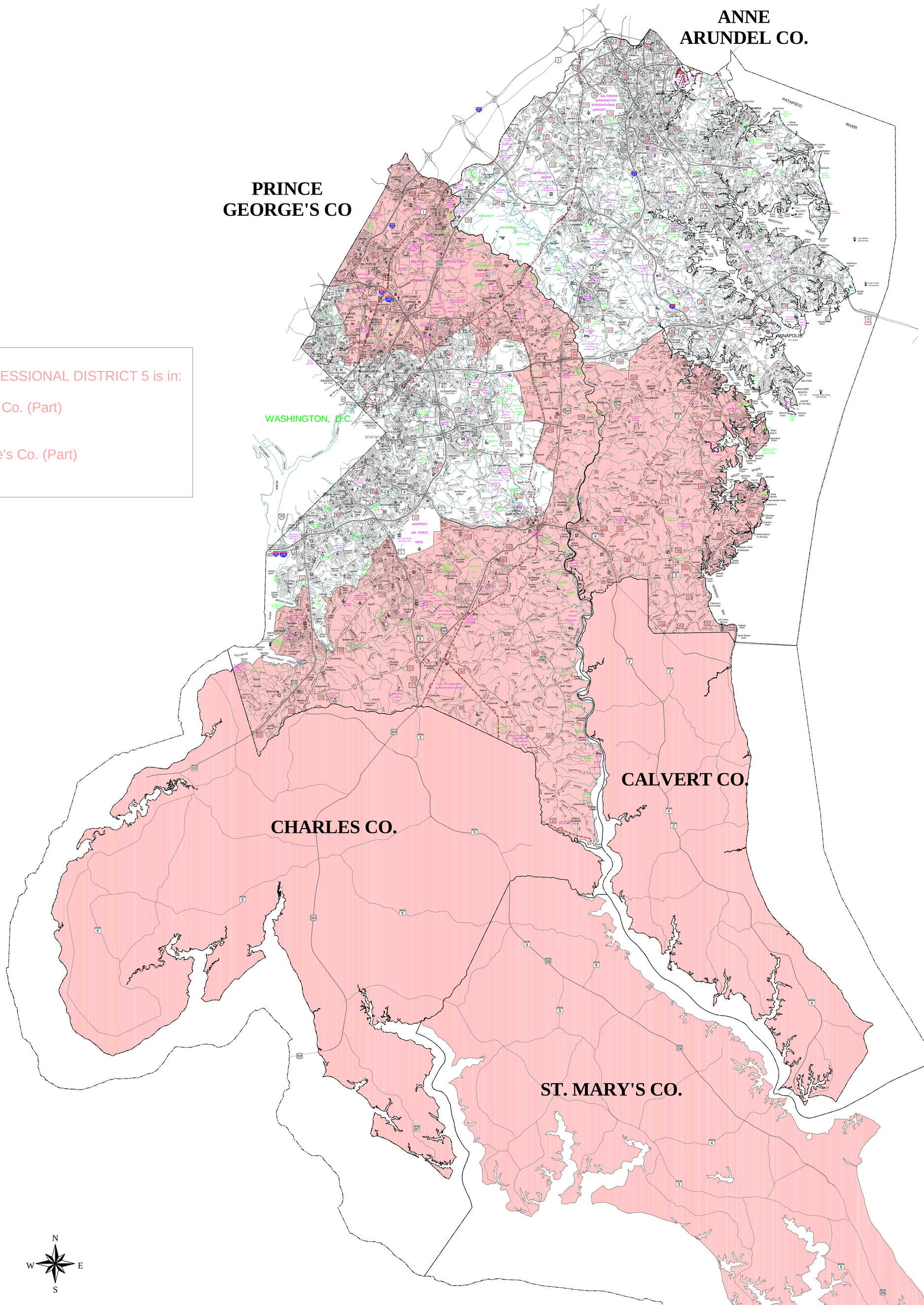

2002 CONGRESSIONAL DISTRICT 5 is in:

Anne Arundel Co. (Part)
Calvert Co.
Charles Co.
Prince George's Co. (Part)
St. Mary's Co.

Prepared by Maryland Department of Planning