2002 CONGRESSIONAL DISTRICT 2
(Senate Bill 805 May 6, 2002) and
2004 PRECINCTS
Harford County

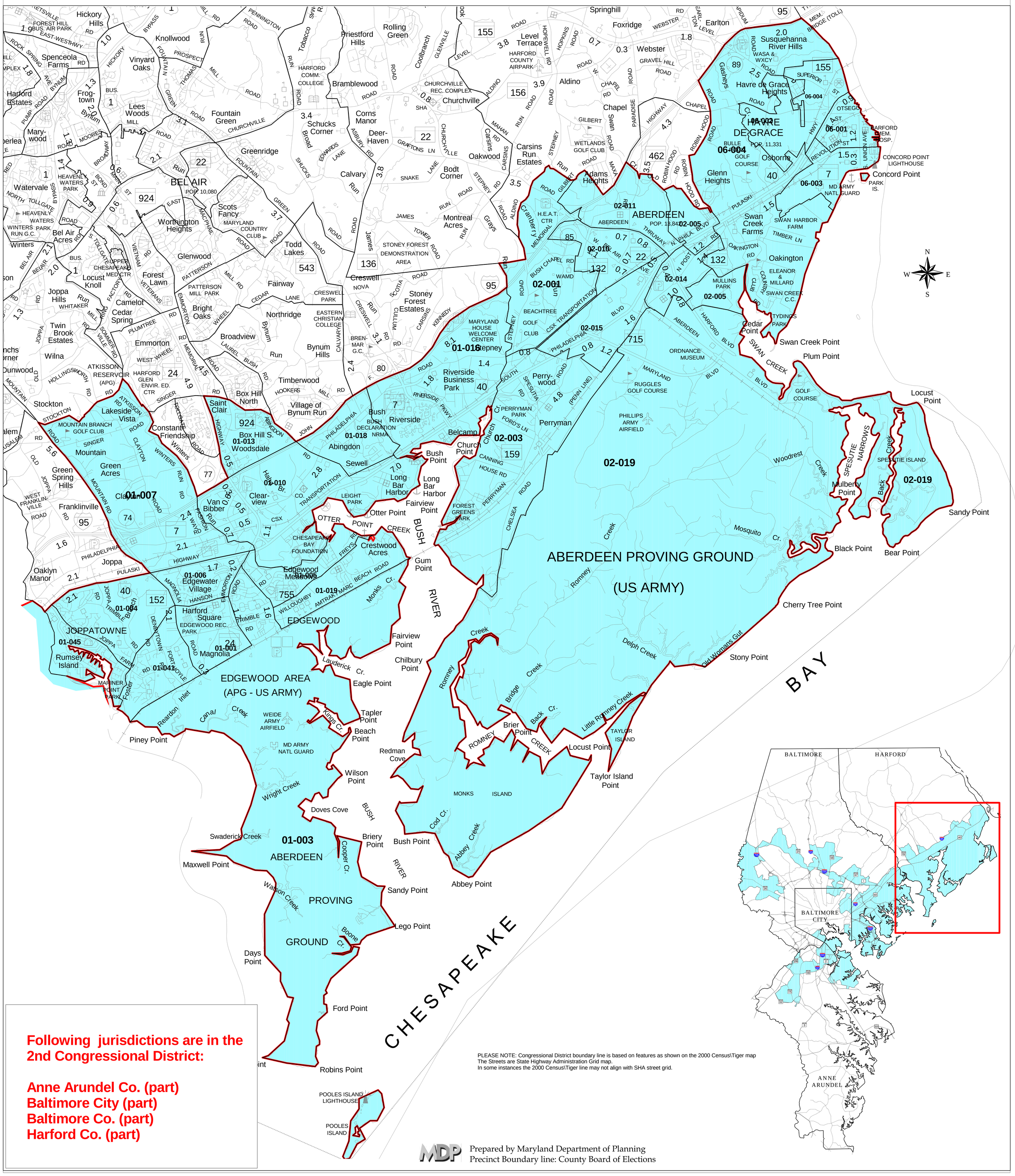

Following jurisdictions are in the 2nd Congressional District:

Anne Arundel Co. (part)
Baltimore City (part)
Baltimore Co. (part)
Harford Co. (part)

PLEASE NOTE: Congressional District boundary line is based on features as shown on the 2000 Census\Tiger map
The Streets are State Highway Administration Grid map.
In some instances the 2000 Census\Tiger line may not align with SHA street grid.

Prepared by Maryland Department of Planning
Precinct Boundary line: County Board of Elections