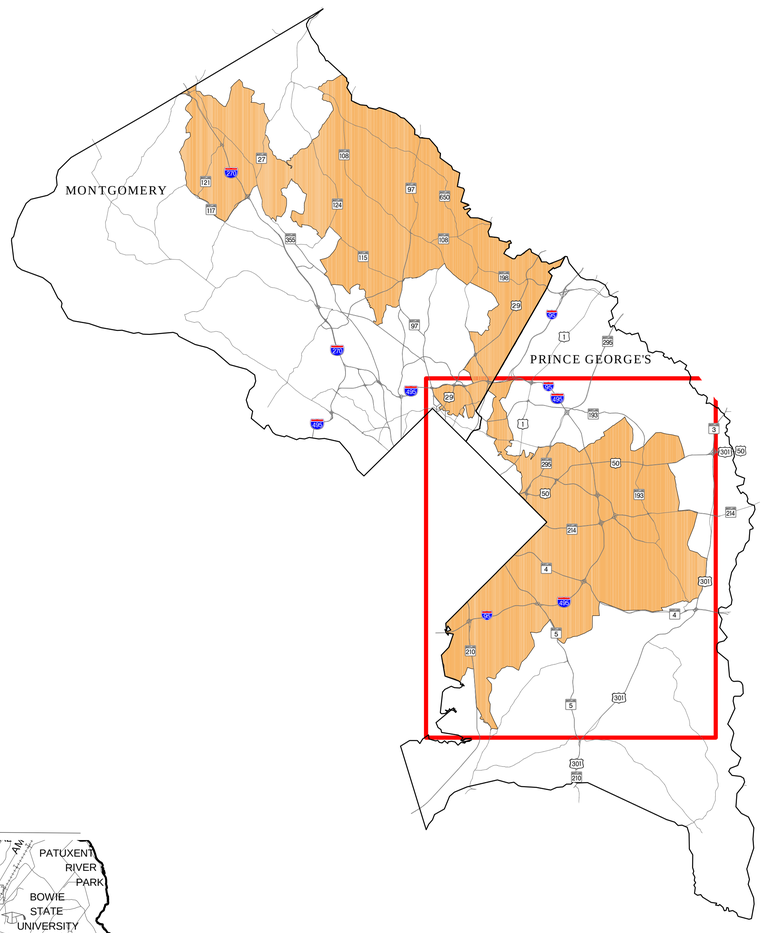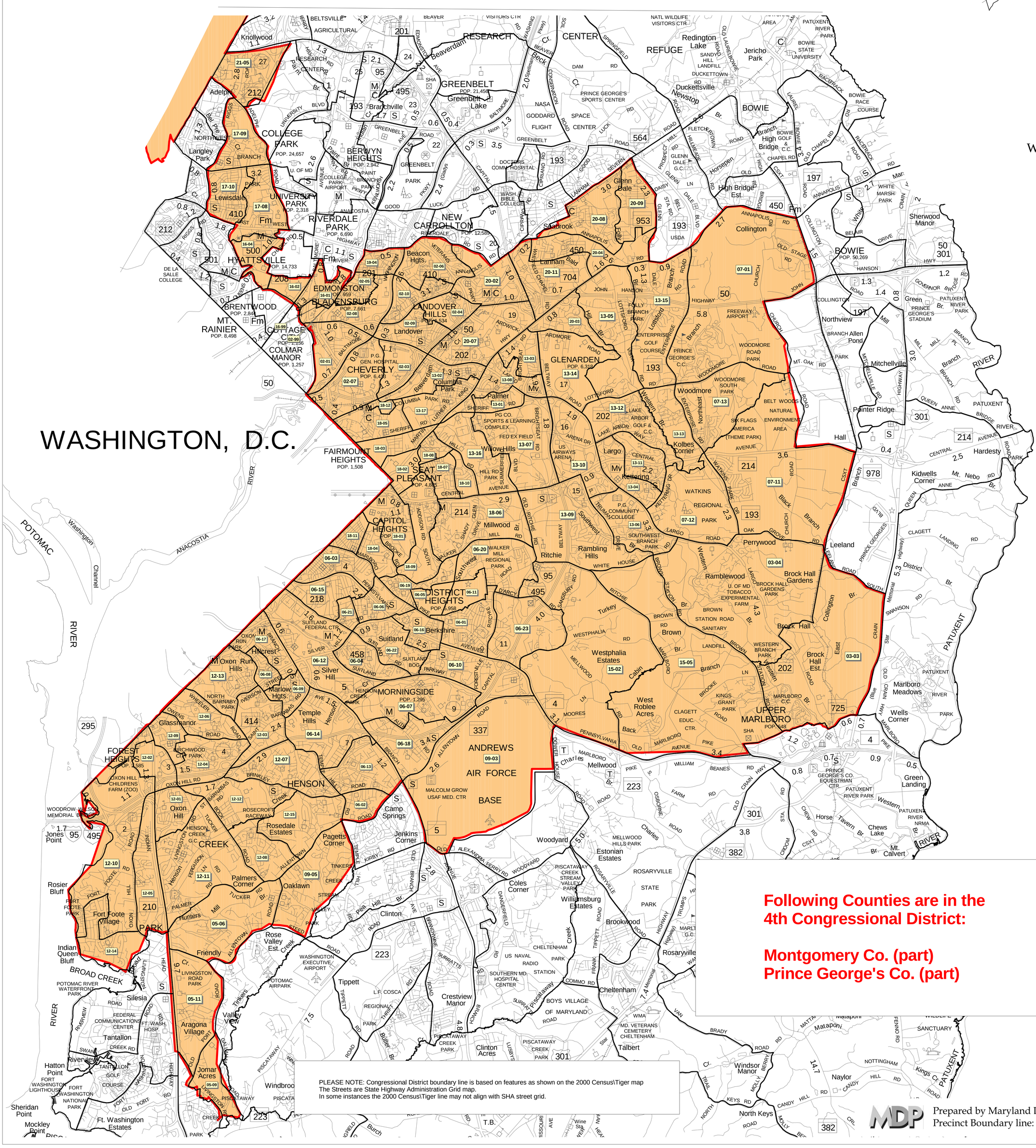2002 CONGRESSIONAL DISTRICT 4
(Senate Bill 805 May 6, 2002) and
2004 PRECINCTS
Prince George's County