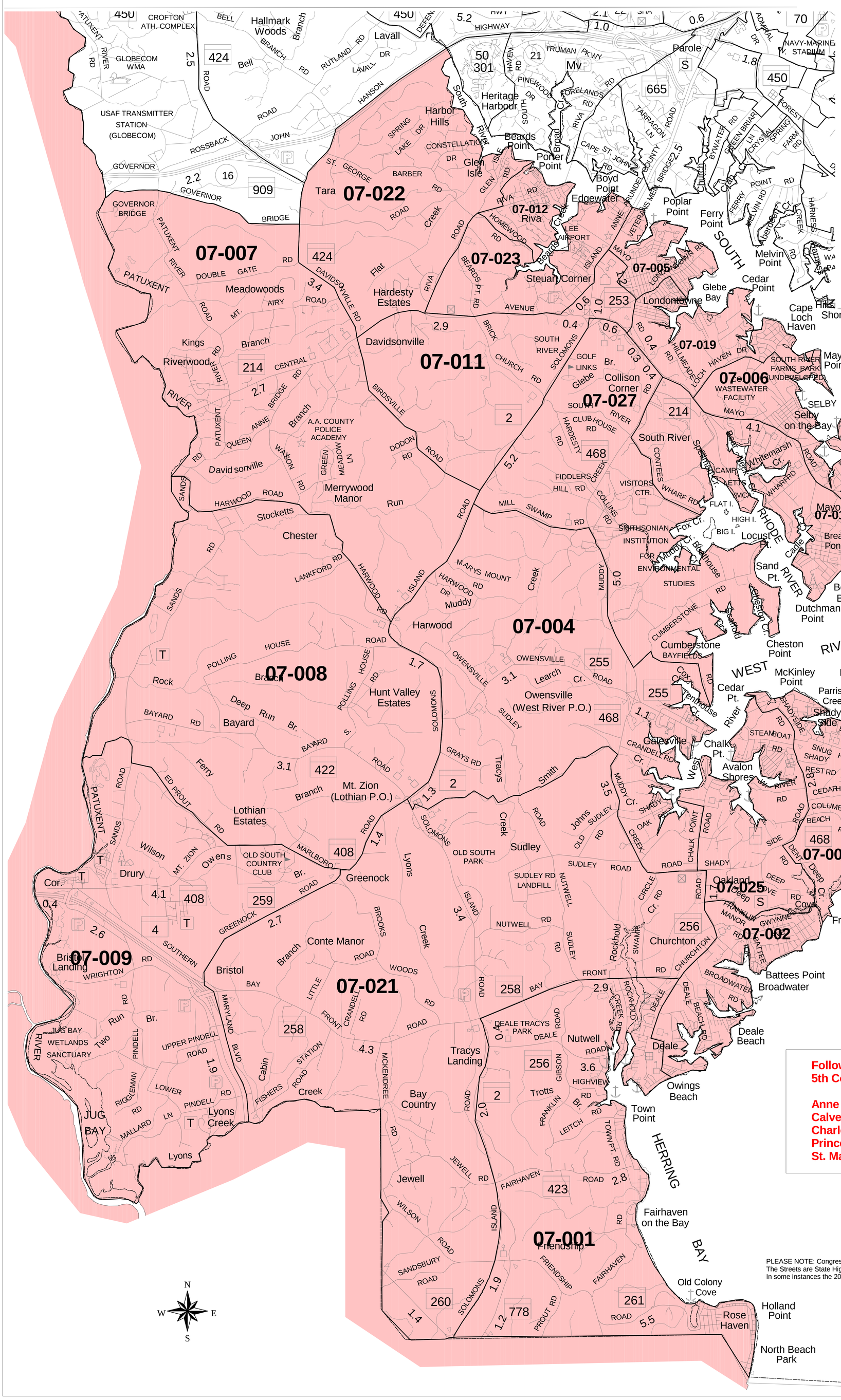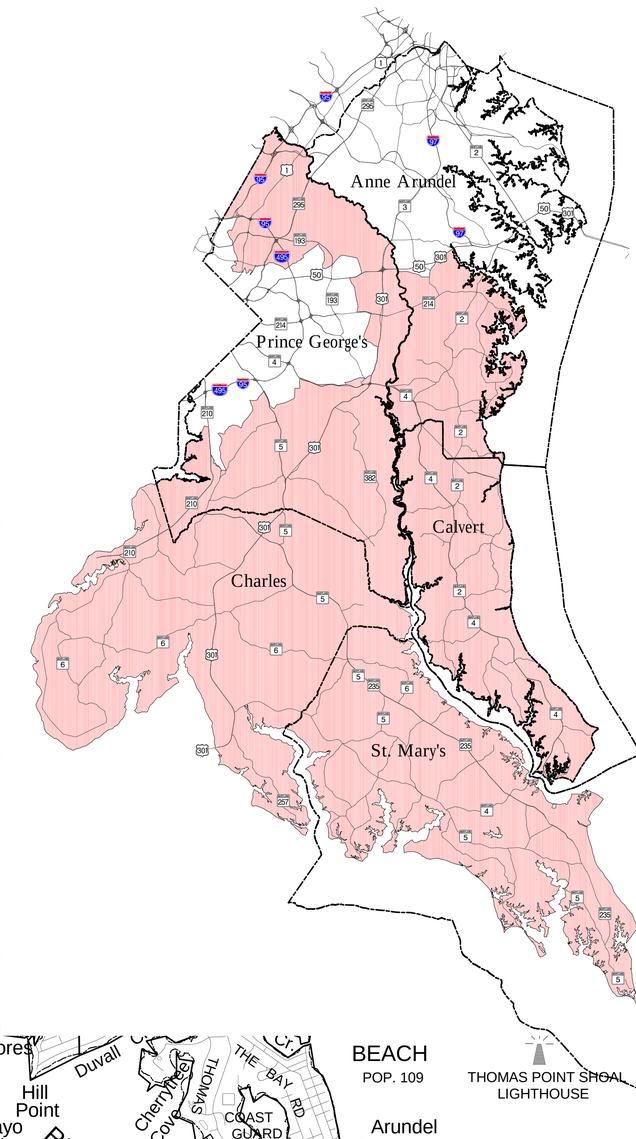2002 CONGRESSIONAL DISTRICT 5
(Senate Bill 805 May 6, 2002) and
2004 PRECINCTS
Anne Arundel County