ST. MARY'S COUNTY
2000 LEGISLATIVE DISTRICTS
As Ordered by the Court of Appeals June 21, 2002
(Amended July 1, 2002)

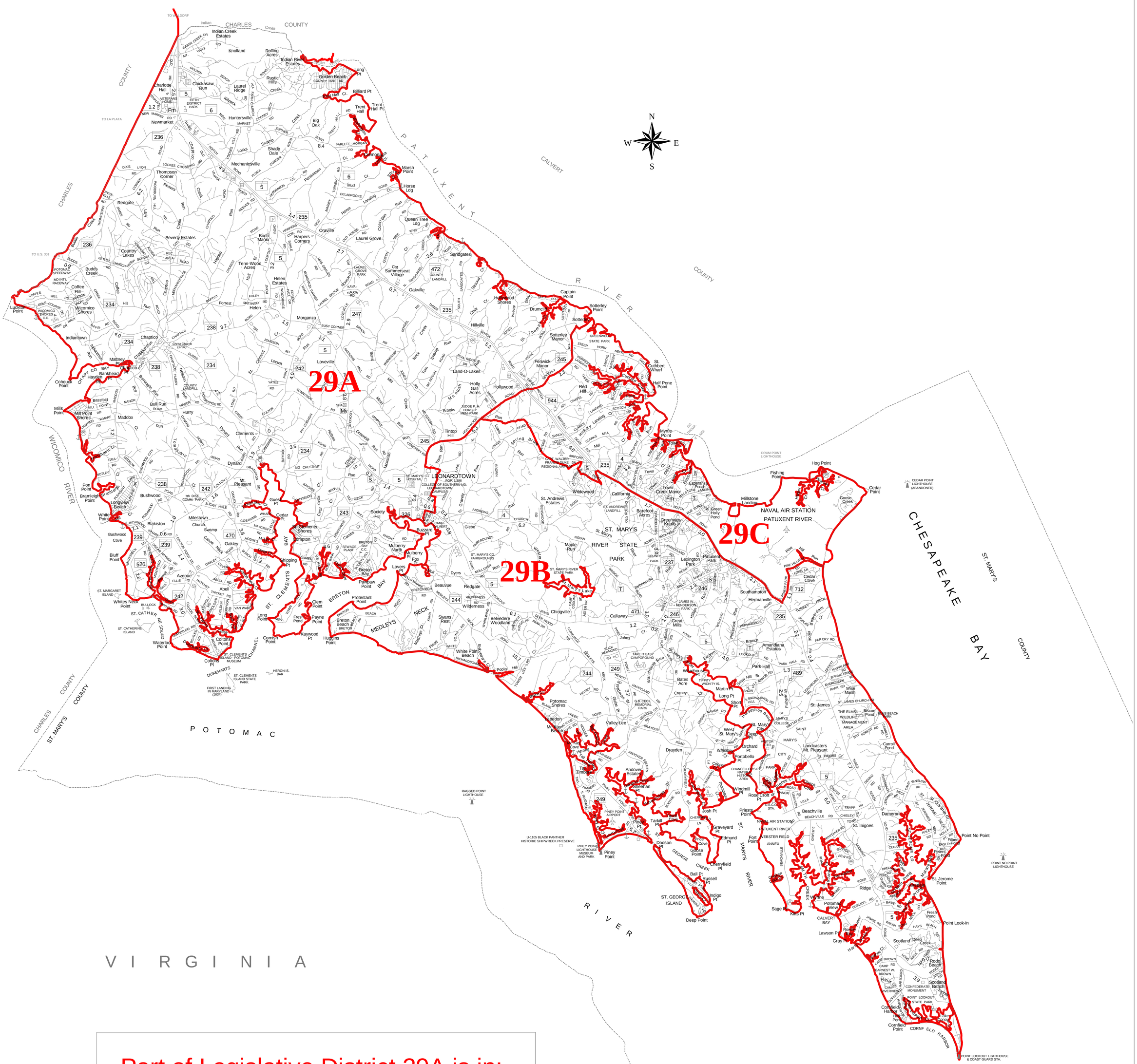

Part of Legislative District 29A is in:
Charles Co.

Part of Legislative District 29C is in:
Calvert Co.

Prepared by Maryland Department of Planning