LEGISLATIVE DISTRICT 37A and 37B

As Ordered by the Court of Appeals June 21, 2002

(Amended July 1, 2002)

Caroline, Dorchester, Talbot and Wicomico Counties

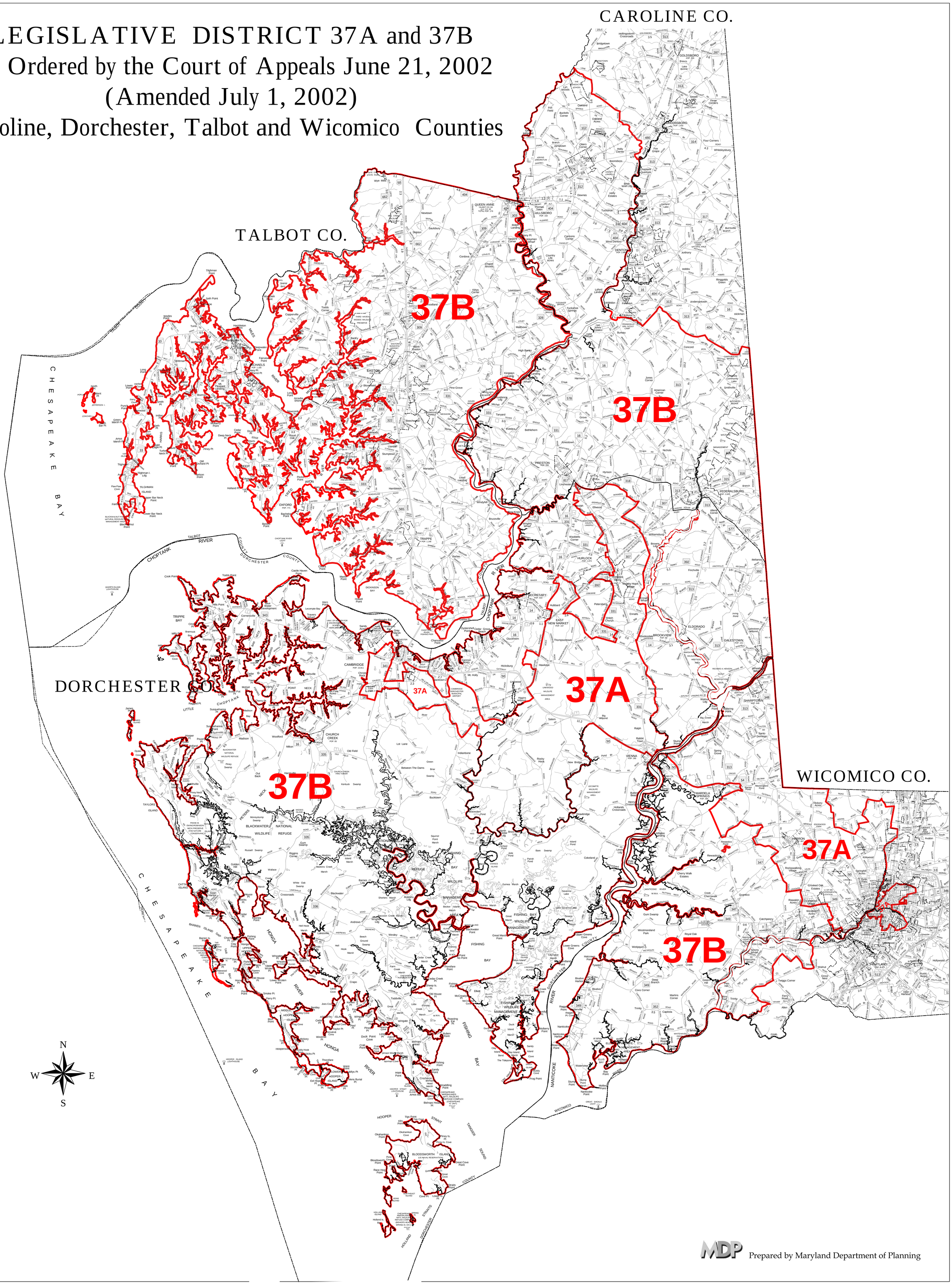

Prepared by Maryland Department of Planning