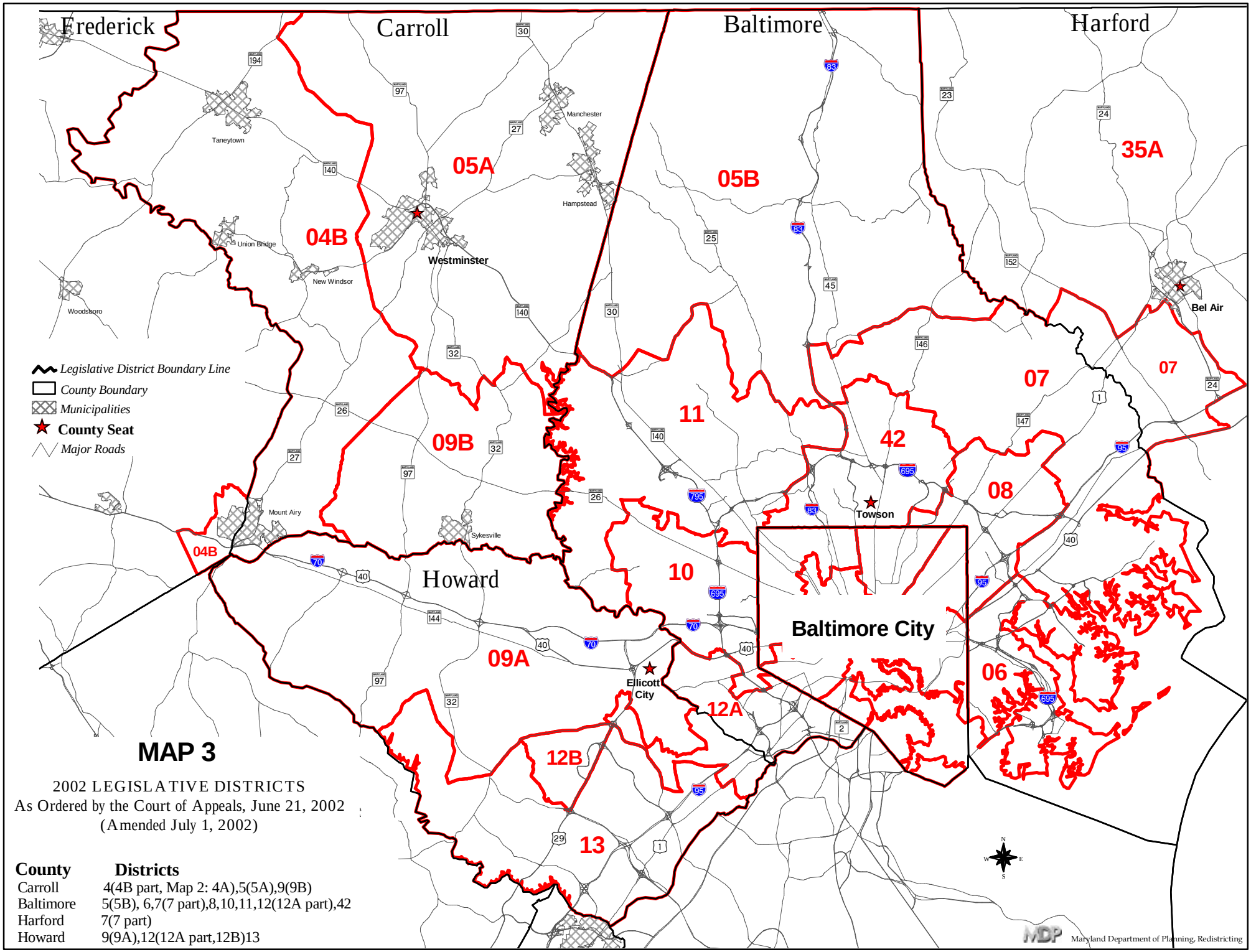

MAP 3

2002 LEGISLATIVE DISTRICTS
As Ordered by the Court of Appeals, June 21, 2002
(Amended July 1, 2002)

County	Districts
Carroll	4(4B part, Map 2: 4A),5(5A),9(9B)
Baltimore	5(5B), 6,7(7 part),8,10,11,12(12A part),42
Harford	7(7 part)
Howard	9(9A),12(12A part,12B)13